Allein zu dir, Herr Jesu Christ
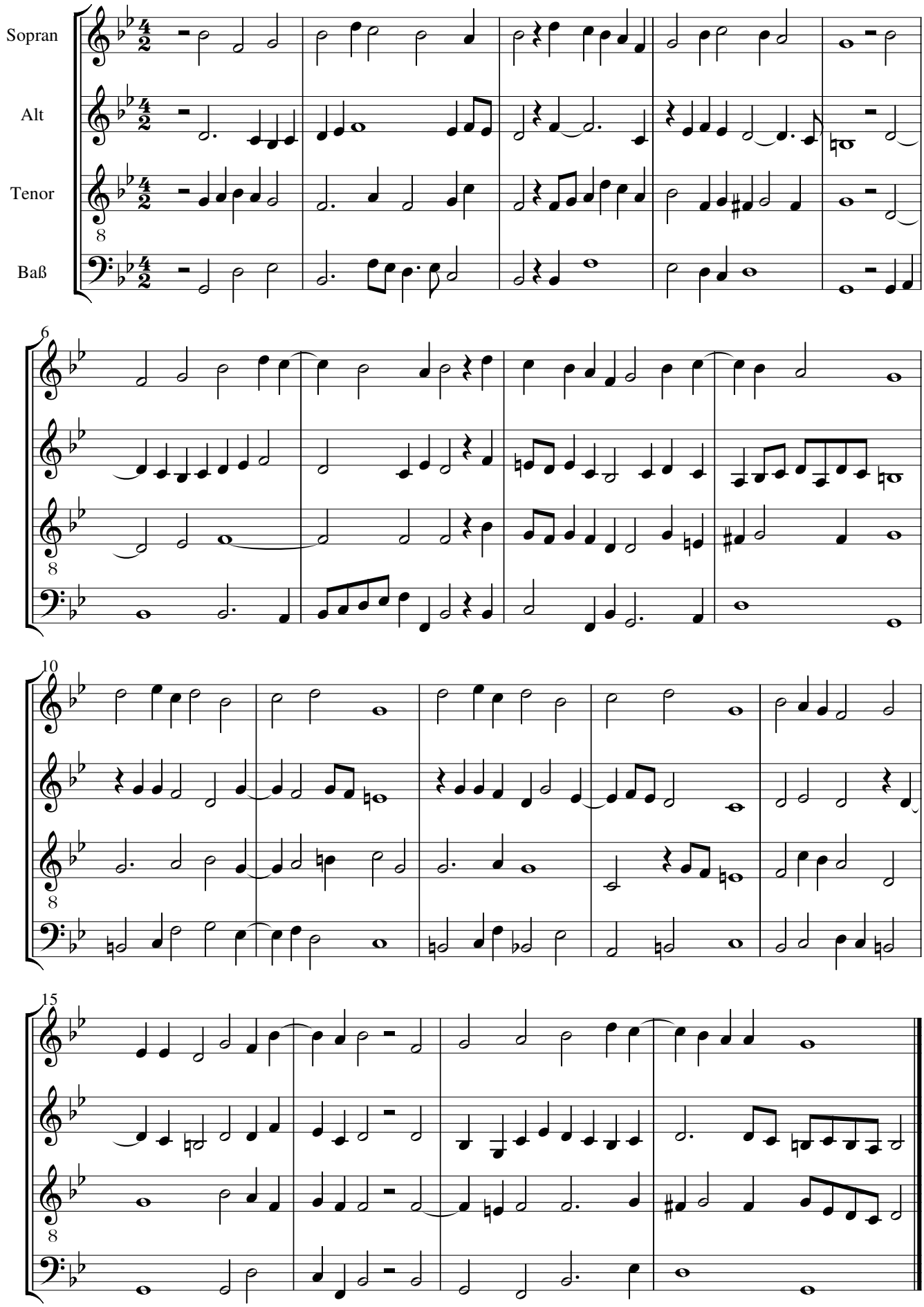
Samuel Scheidt