Prélude
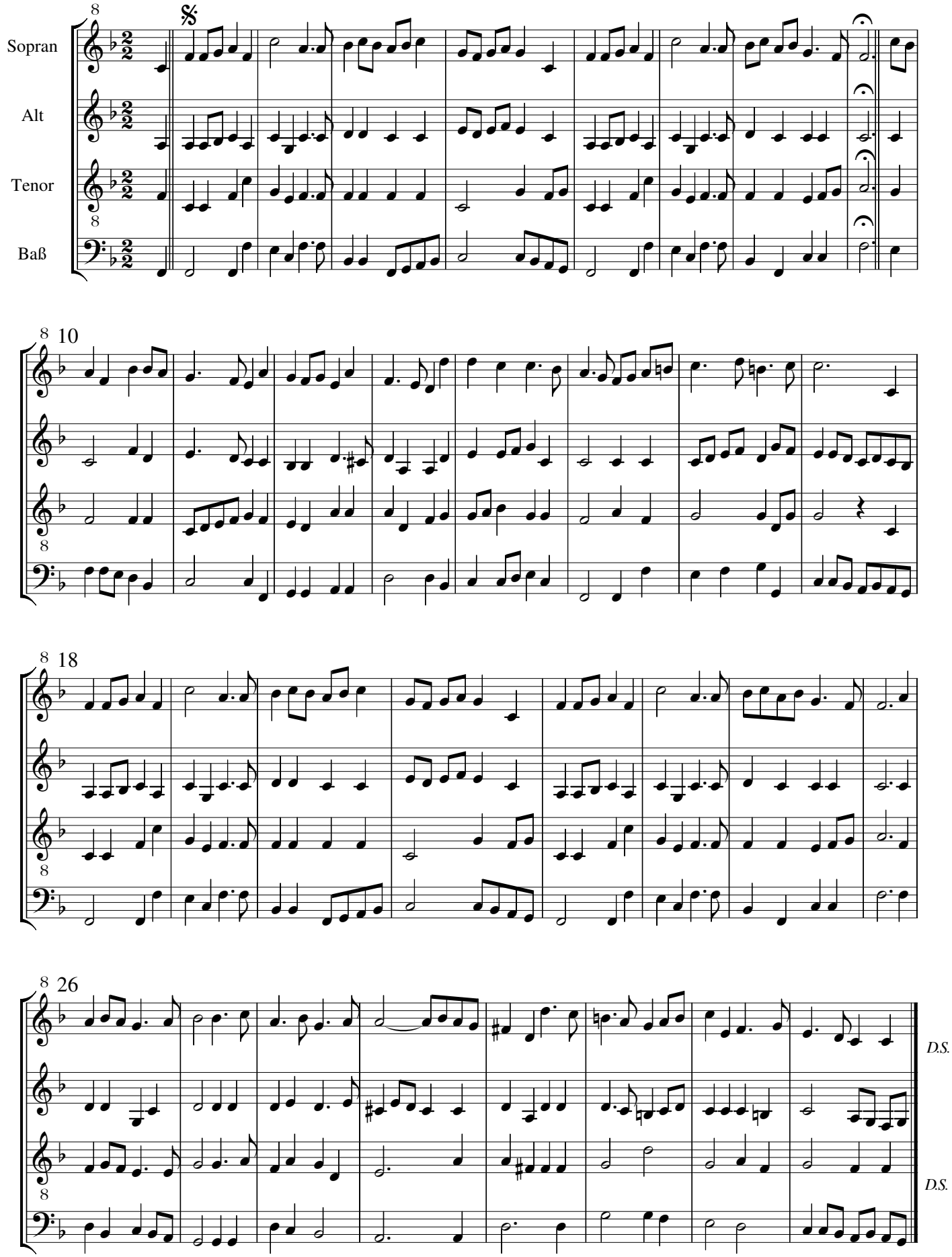
nach M.A. Charpentier